amd64, rome0, crypto_aead, excerpt for CAESAR competition
Horizontal axis: Message length, bytes; additional data has same length as message.
Vertical axis: Time, cycles.
"T:" means that the SUPERCOP database does not list constant time as a goal for this implementation.
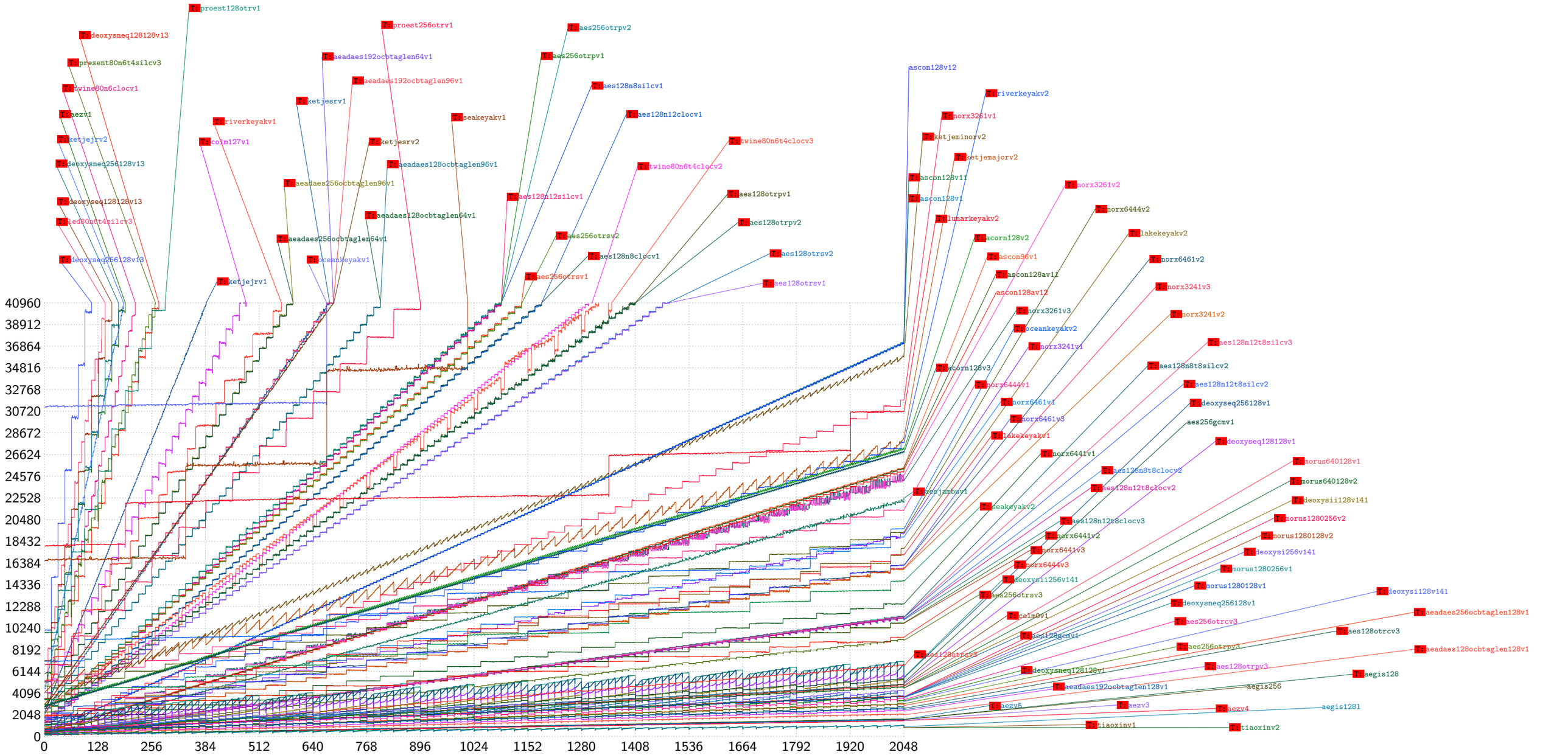
https://bench.cr.yp.to
20260217