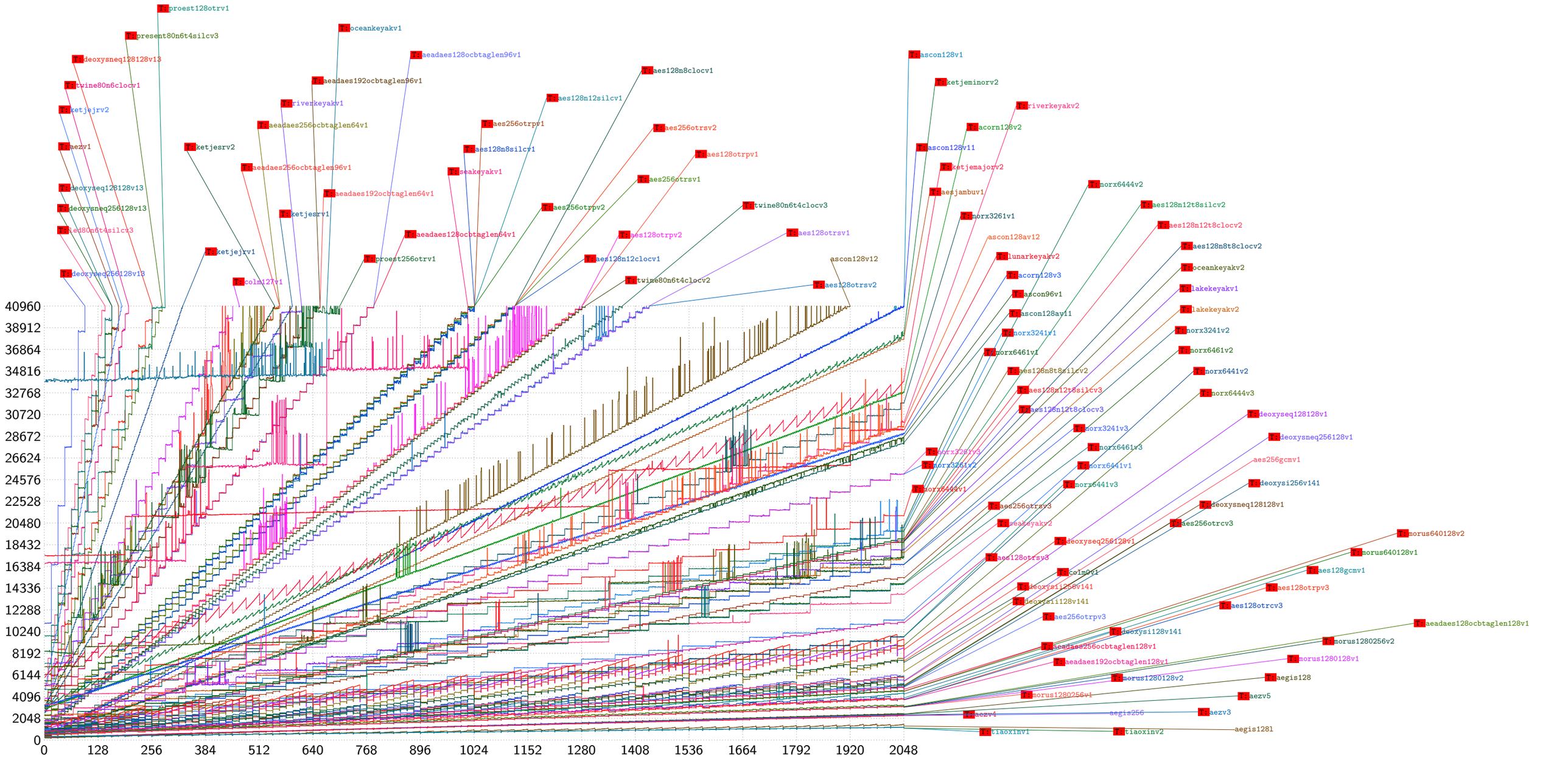amd64, bolero, crypto_aead, excerpt for CAESAR competition https://bench.cr.yp.to
Horizontal axis: Message length, bytes; additional data has same length as message. 20251226
Vertical axis: Time, cycles.
"T:" means that the SUPERCOP database does not list constant time as a goal for this implementation.