amd64, kizomba, crypto_encrypt, open time, ciphertext size

https://bench.cr.yp.to

20240911

Horizontal axis: Time (cycles) to generate a message given a ciphertext (crypto_encrypt_open).

Vertical axis: Space overhead (bytes) for encrypting a long message (at most crypto_encrypt_BYTES).
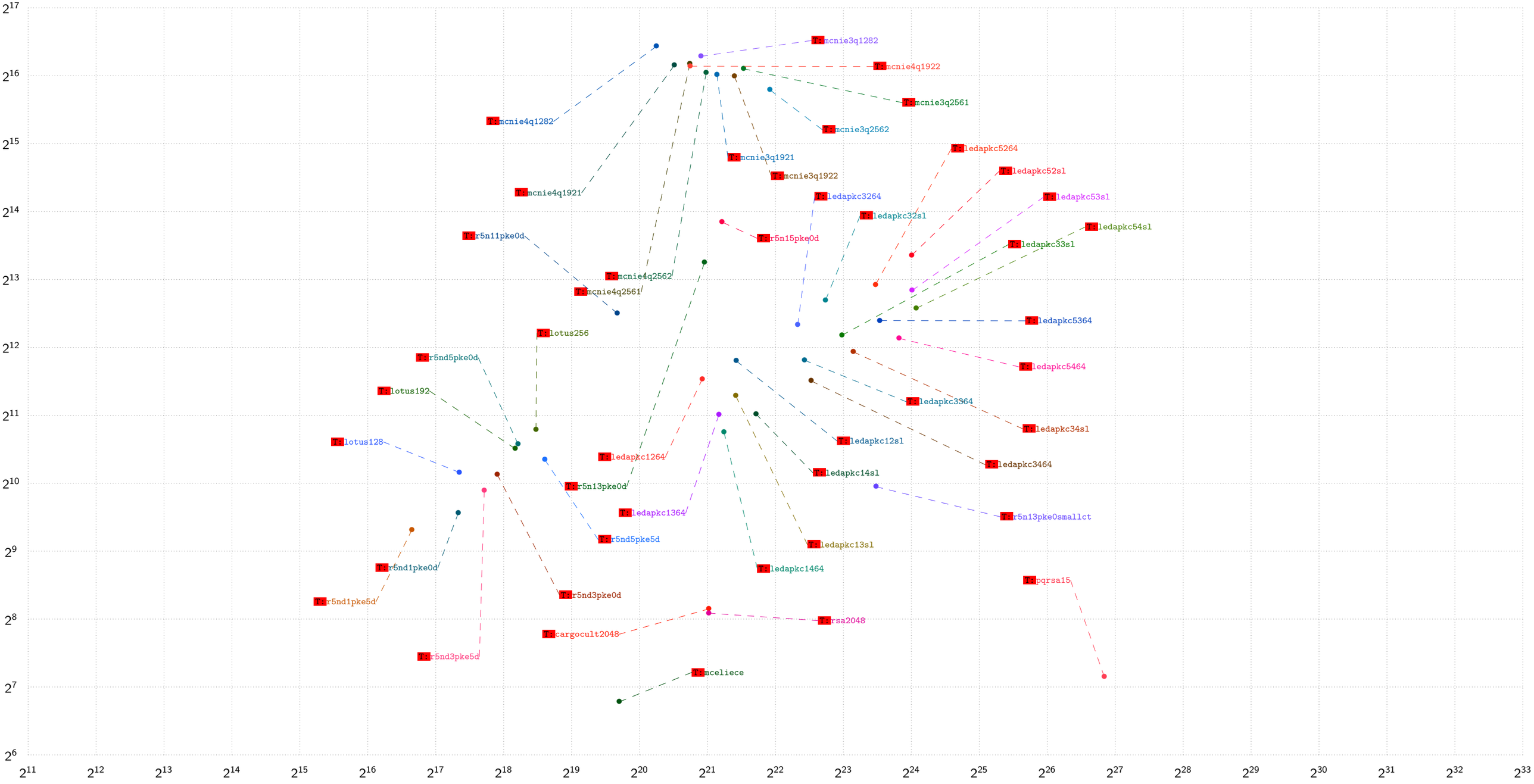
"T:" means that the SUPERCOP database does not list constant time as a goal for this implementation.